

Contemporary house in small plot

New build, Glastonbury

The client wanted us to design a fully contemporary eco-home/office in a very restricted site. We experimented with different designs until we and the client were both happy. The application is presently under consideration for planning approval.

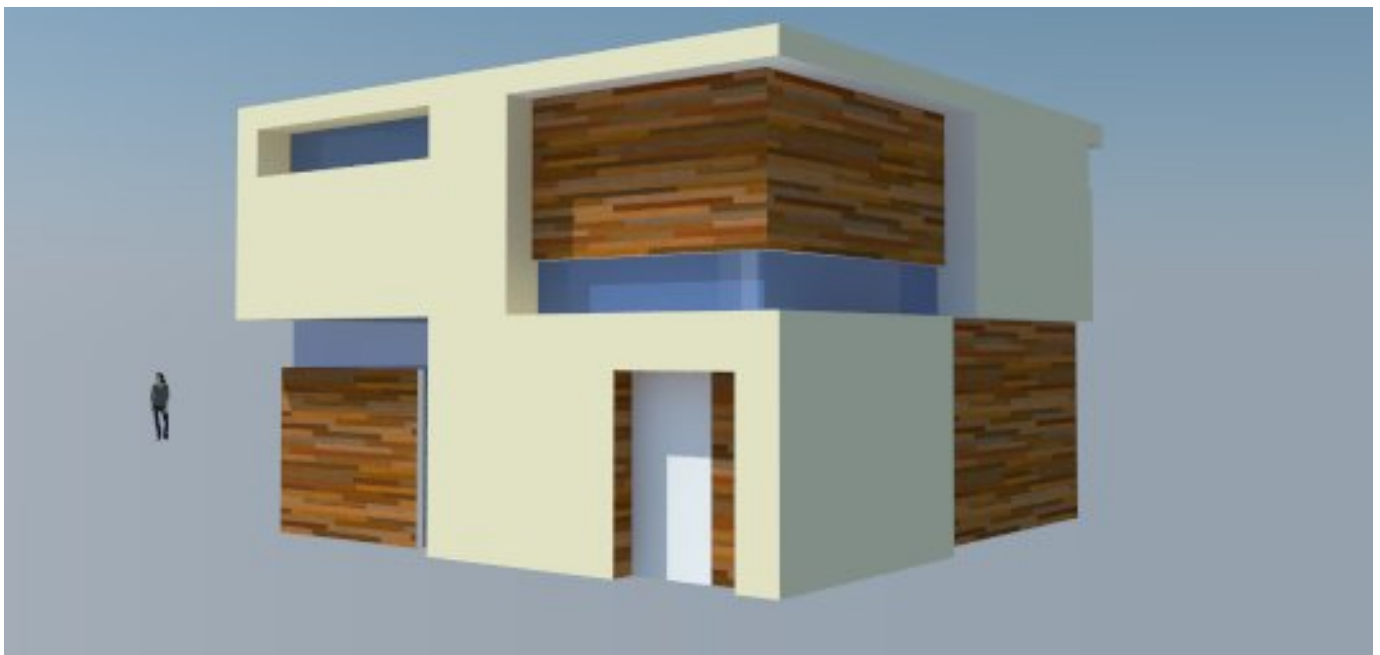
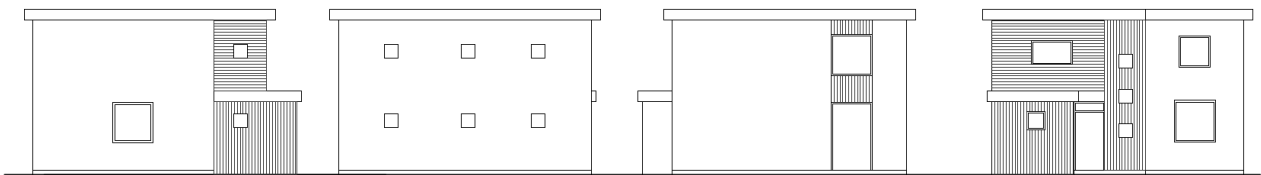

HERIZ•PAYNE
ARCHITECTS, SURVEYORS & PLANNERS

33a High St., Glastonbury
Tel. 01458 835865
info@herizpayne.com
Directors:
Johnny Heriz-Smith RIBA