

Creative Listed Building Restoration & Extension consent

Broad Lane, North Curry

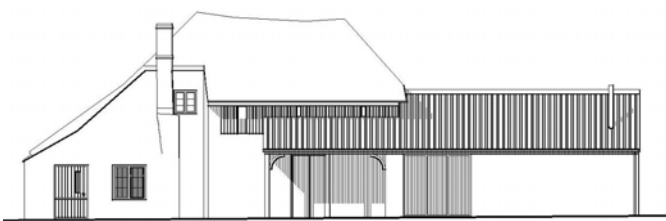

A fascinating Listed Building, a labour of love for our client to nurture back to life. Originally a C15th cruck frame dwelling, undergoing change after change over the centuries. We worked closely and creatively with the Historic Building Conservation Officers to include a brand new wing to the South.

Client: Private.
Permission 2007.



HERIZ•PAYNE

ARCHITECTS, SURVEYORS & PLANNERS

33a High St., Glastonbury
Tel. 01458 835865
info@herizpayne.com
Directors:
Johnny Heriz-Smith RIBA
Liz Payne MA MRTPI